



EXISTING ONE STOREY GUEST COTTAGE

Photo above shows existing one storey guest cottage from the rear. A single level deck exists on the opposite (front) face of the building.

The proposed guest house will be situated in same location and will be approximately the same size and height as the existing building.

Floor plan on the right shows the proposed guest house that will replace the existing guest house. The building will be 26 ft (7.92 m) long by 20 ft (6.09 m) wide. The total gross floor area will be 520 sq. ft. (48.31 sq. m).

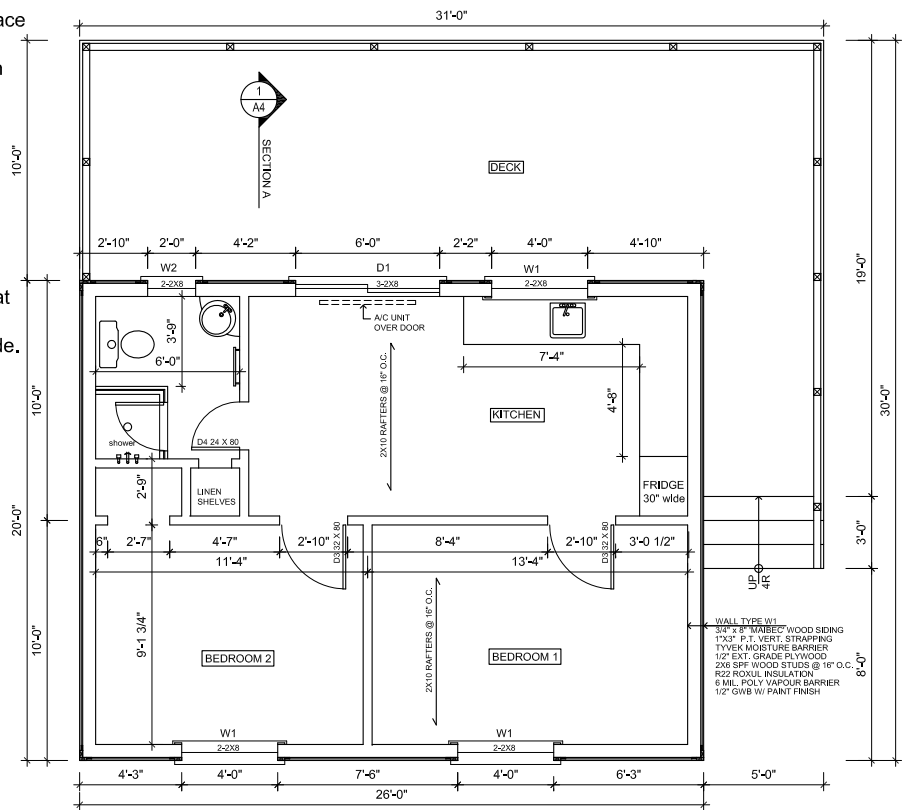

Floor Plan and Site Photo

jba John Boone ARCHITECT

51 Arundel Avenue, Toronto, Ontario
Tel: 416 469 3264 email: johnboone@rogers.com

This drawing is the Property of John Boone Architect and may be used for this project only. Scale from drawings for reference only. Dimensions to be checked and verified by the contractor on site.

338 Doe Lake Road

Sundridge, Ontario

PLOT DATE : April 28, 2009

DRAWING SCALE 1/8" = 1'-0"
PROJECT DATE APR2009
PROJECT NUMBER 09A04
DRAWN BY jb