

2 View from living room Existing
A1 Scale: nts

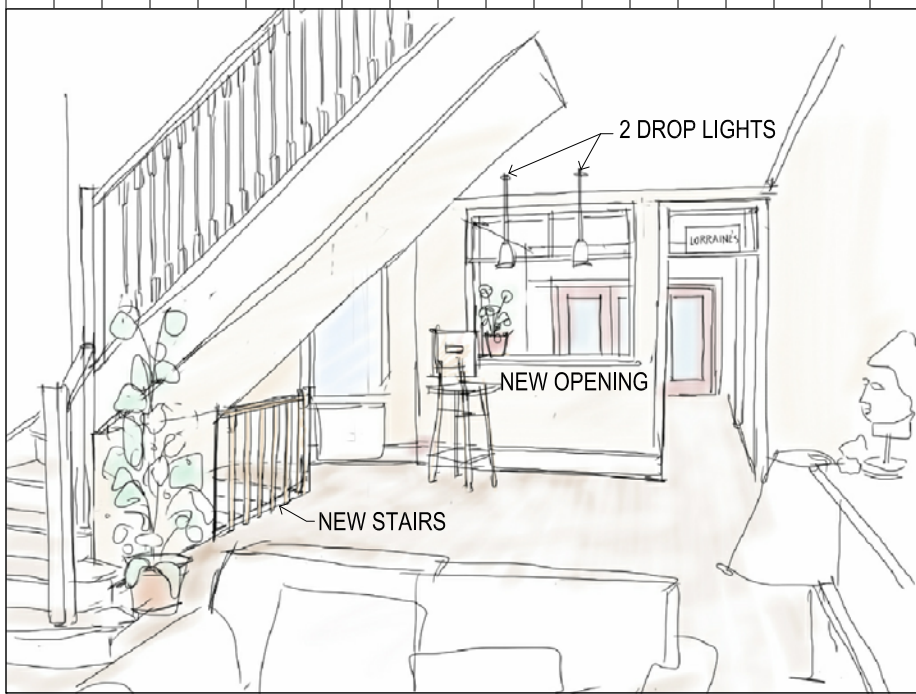

3 View from living room Proposed
A1 Scale: nts

DRAWING LIST

- A1 Site Plan
- A2 Basement Plan
- A2.1 Stair Framing
- A3 First Floor Plan
- A4 Second Floor Plan
- A5 Third Floor Plan
- A6 North and West Elevations
- A7 Section A
- A7.1 Section at new Stairs
- A7.2 Section at Rear Wal
- A8 3d Isometrics
- A8.1 3d Rear View
- A8.2 3d Interior View

DESCRIPTION OF WORK

1. Relocate stairs on ground floor
2. Add opening between kitchen and dining room
3. Add new opening at exterior rear wall
4. Add new deck and stairs at rear of house
5. Relocate tub and shower enclosure in basement

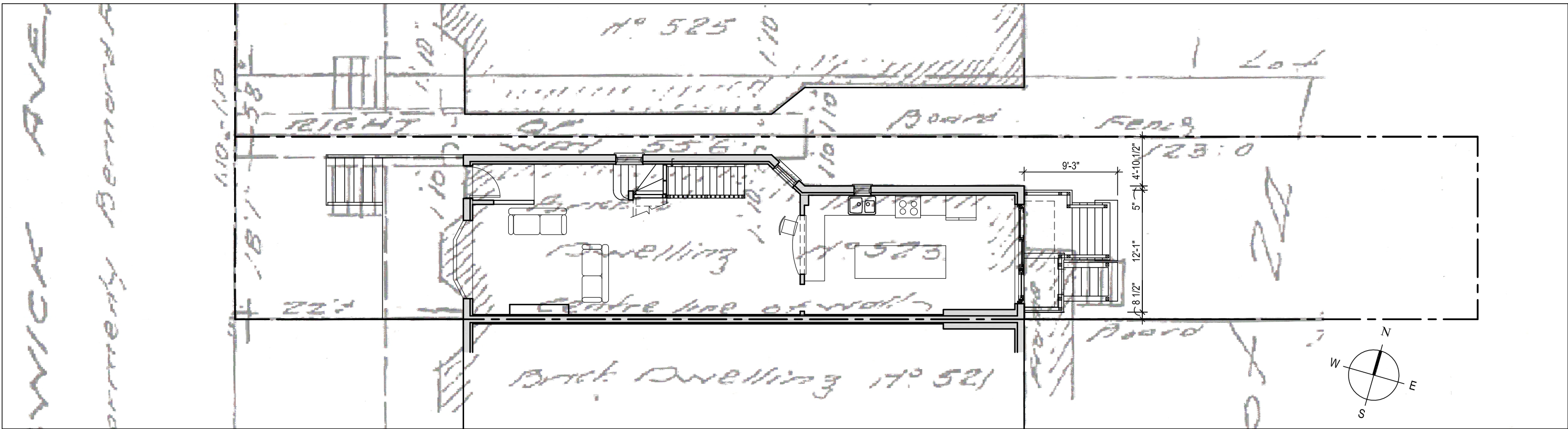

SITE PLAN

jba John Boone
ARCHITECT

51 Arundel Avenue, Toronto, Ontario, M4K 3A3
Tel: 416 469 3264 Email: johnboone@rogers.com

This drawing is the Property of John Boone Architect and may be used for this project only. Scale from drawings for reference only. Dimensions to be checked and verified by the contractor on site.

523 BRUNSWICK AVE.

Toronto, Ontario

DRAWING SCALE 1" = 10'-0"
PROJECT DATE AUG. 2012
PROJECT NUMBER 12A09
DRAWN BY jbs, sg

PLOT DATE : January 11, 2013

No.	DATE	DESCRIPTION
1	August 18, 2012	BASE DRAWINGS COMPLETED

A1