

**LEGAL DESCRIPTION**

Part of Lots 31a and 32a , Plan 565, City of Toronto  
Information for this site plan taken from survey prepared by  
W.S. Gibson and Son, November 24th, 1937

**DESCRIPTION OF WORK**

1. Interior alterations
2. Remove existing load bearing walls on ground floor
3. Insulate exterior walls at ground floor
4. Renovate existing ground floor layout

**DRAWING LIST**

- A1 Site Plan and General Notes
- A2 Basement Plan
- A3 First Floor Plan
- A4 Second Floor Plan
- A5 Section A
- A6 Section B
- A7 3D View toward Ground Floor



Existing house from street

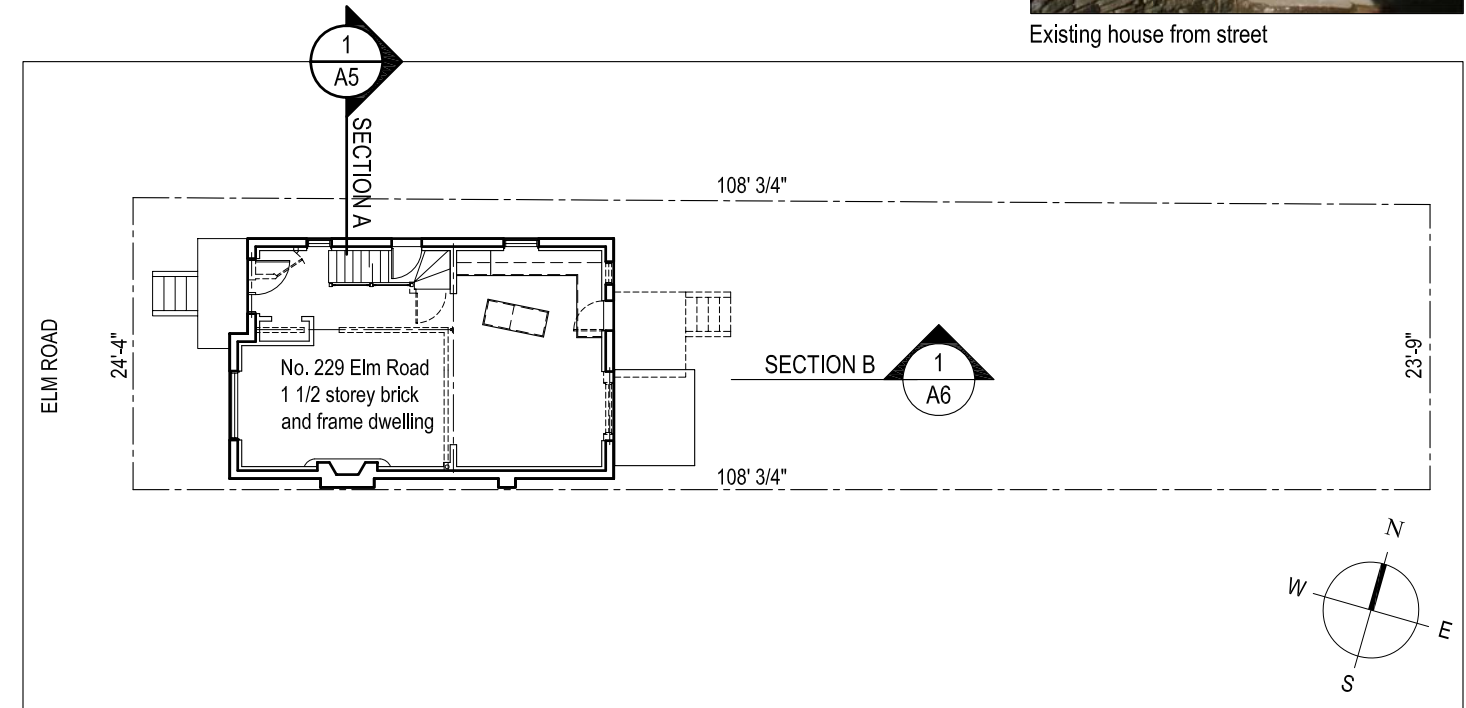

**1 SITE PLAN**  
A1 Scale: 1/16" = 1'-0"

**SITE PLAN AND GENERAL NOTES**

**jba** John Boone  
**ARCHITECT**

51 Arundel Avenue, Toronto, Ontario, M4K 3A3  
Tel: 416 469 3264 Email: johnboone@rogers.com

**229 Elm Road**

Toronto, Ontario

DRAWING SCALE 1/16" = 1'-0"  
PROJECT DATE APR10/10  
PROJECT NUMBER 10A06  
DRAWN BY jb, sg

This drawing is the Property of John Boone Architect and may be used for this project only. Scale from drawings for reference only. Dimensions to be checked and verified by the contractor on site.

PLOT DATE : May 08, 2010

| No. | DATE        | DESCRIPTION                   |
|-----|-------------|-------------------------------|
| 1   | MAY 7, 2010 | SUBMITTED FOR BUILDING PERMIT |

**A1**