

SITE STATISTICS 326 Carlaw Avenue - Suite 212
 For information regarding prior permits and approvals for this building refer to:
 BY-LAW 248-1999 (Adopted June 10, 1999)
 Building Permit 10054 (issued December 8, 1999)
 Draft Plan of Condominium 55CDM-99235

DESCRIPTION OF PROPOSED WORK		
CONSTRUCT ROOF DECK ABOVE SUITE 212	482.56sf (44.83 sm)	
CONSTRUCT STAIR ENCLOSURE	73.31sf (6.81 sm)	
Total	555.87sf (51.64 sm)	

- DRAWING LIST**
- A1.0 SITE PLAN / ROOF PLAN
 - A2.0 STAIR ENCLOSURE PLAN
 - A3.0 SUITE 212 FLOOR PLAN
 - A4.0 SECTIONS / ELEVATIONS
 - A5.0 SECTION A
 - A6.0 SECTION B
 - A7.0 3D VIEWS
 - A8.0 3D ISOMETRIC SHOWING STAIR

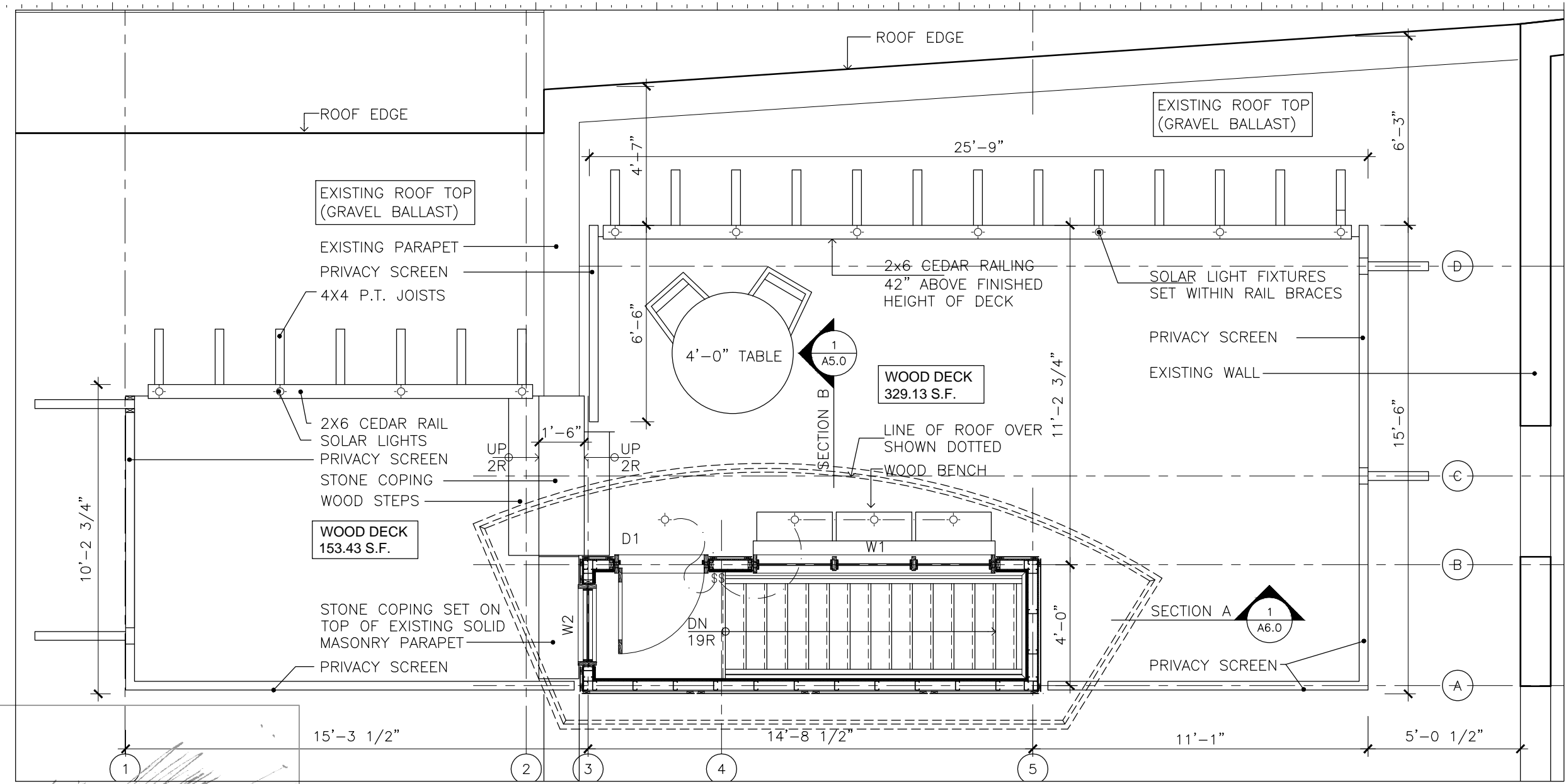

2 ROOF PLAN
 A1.0 Scale: 1/4" = 1'-0"

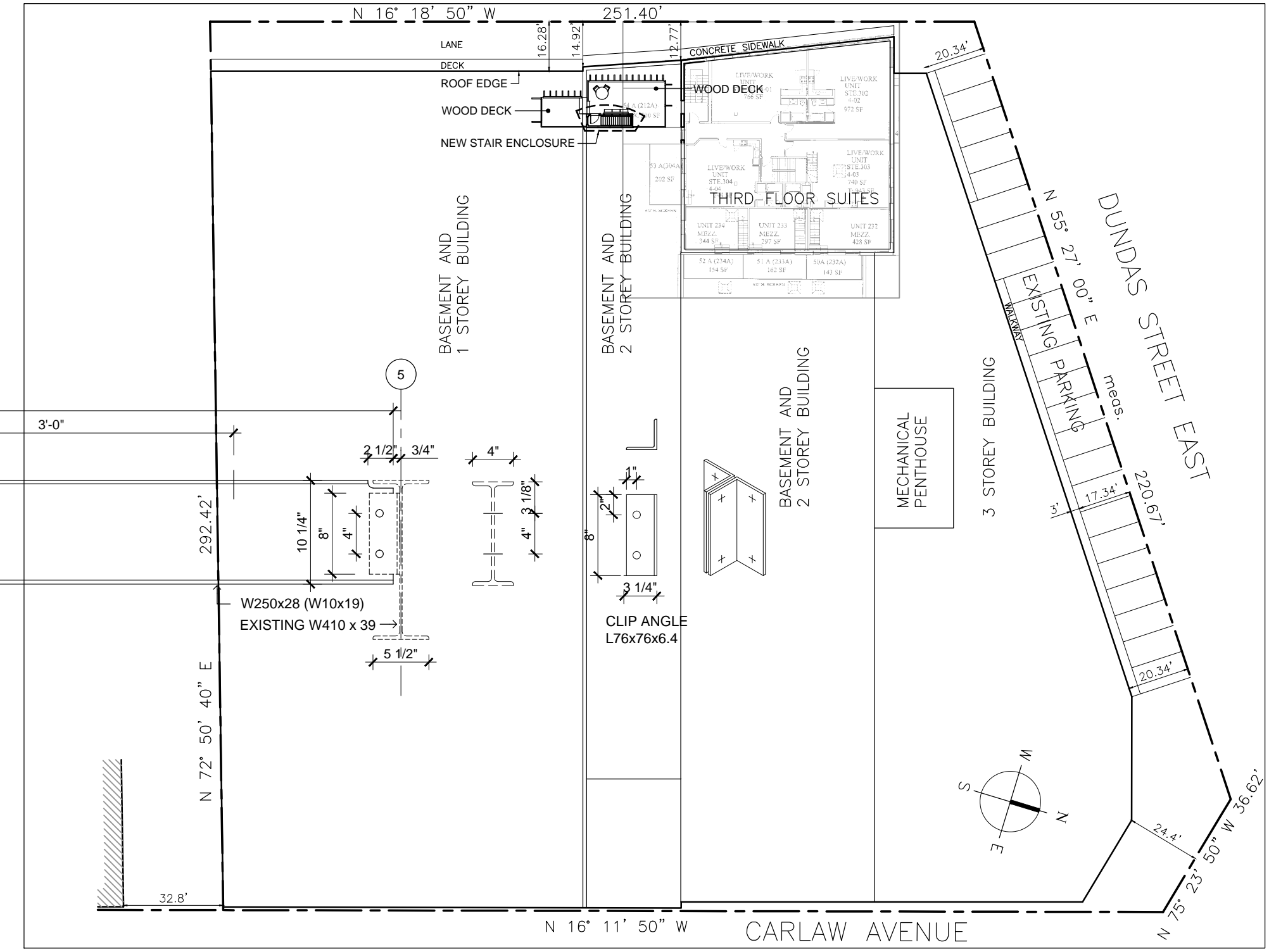

1 SITE PLAN
 A1.0 Scale: 1"=40'

SITE PLAN / GENERAL NOTES AND SCHEDULES

jba John Boone ARCHITECT
HURST RESIDENCE
 326 Carlaw Avenue SUITE 212
 Toronto, Ontario

DRAWING SCALE AS NOTED
 PROJECT DATE June30/2003
 PROJECT NUMBER 03A06
 DRAWN BY JB

This drawing is the Property of John Boone Architect and may be used for this project only. Scale from drawings for reference only. Dimensions to be checked and verified by the contractor on site. PLOT DATE : May 03, 2013

A1.0

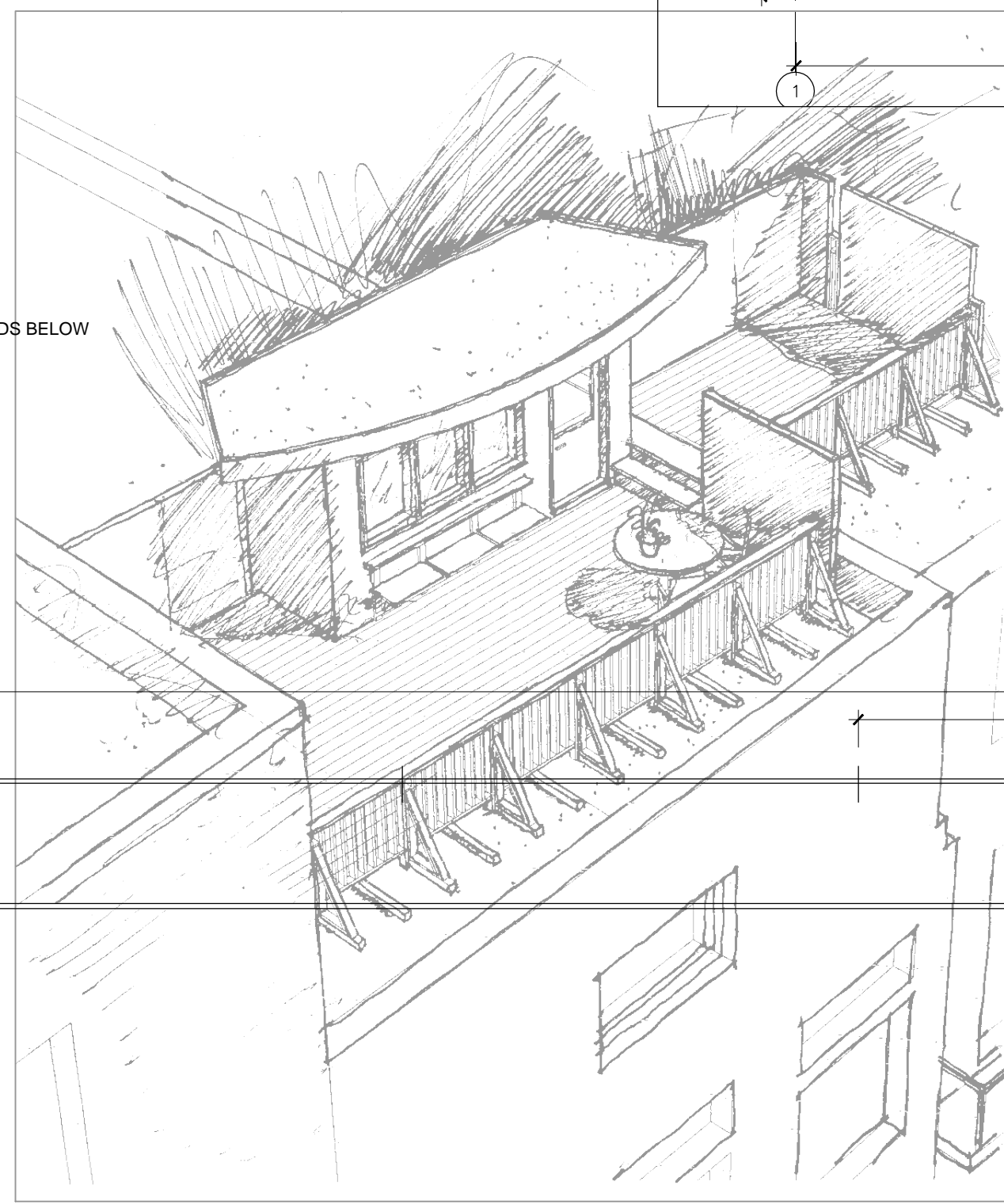

3 AERIAL VIEW FROM ABOVE
 A1.0 Scale: NTS

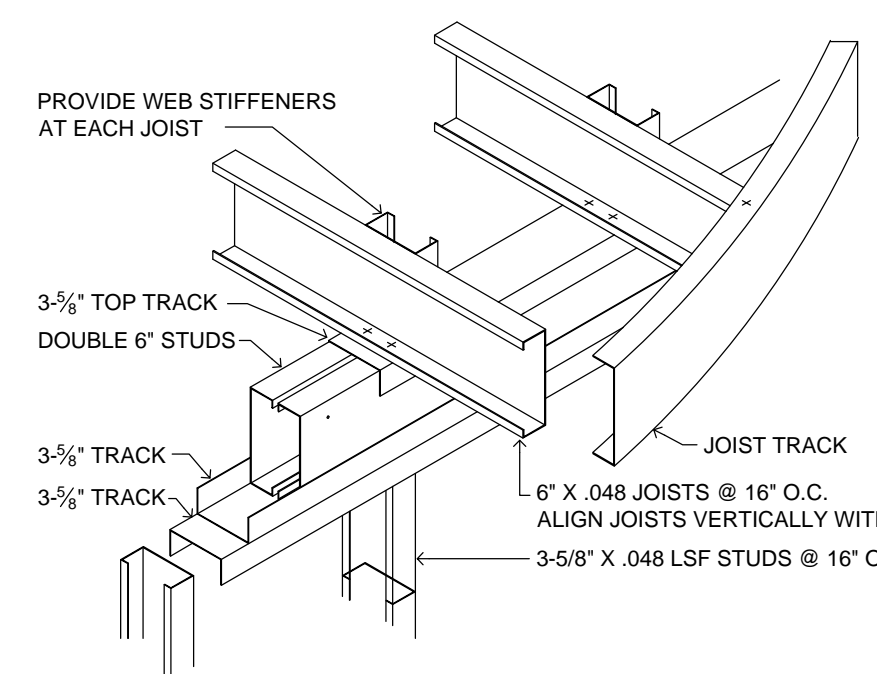

METAL STUD FRAMING DIAGRAM

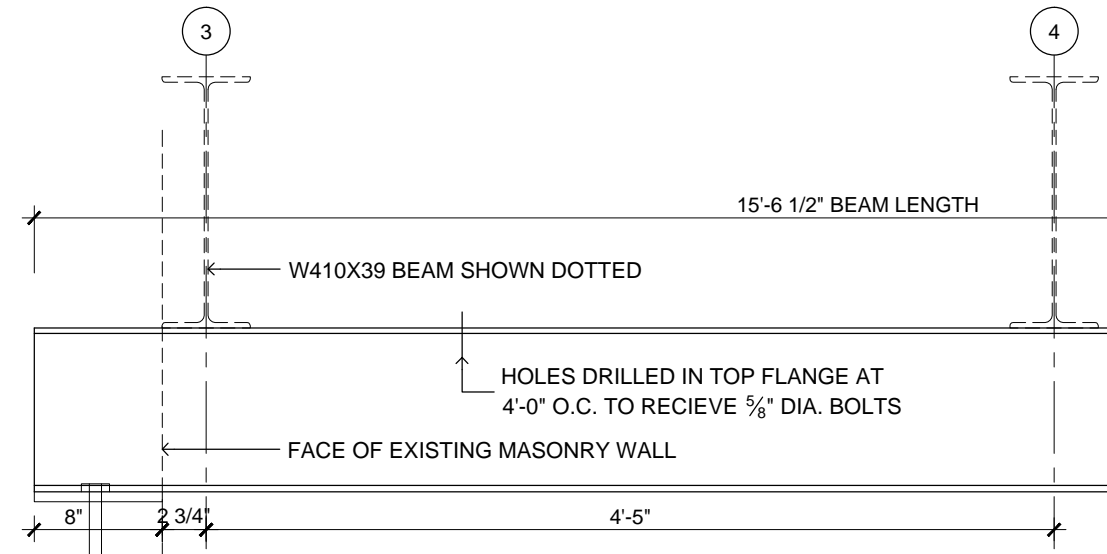

BEAM 1

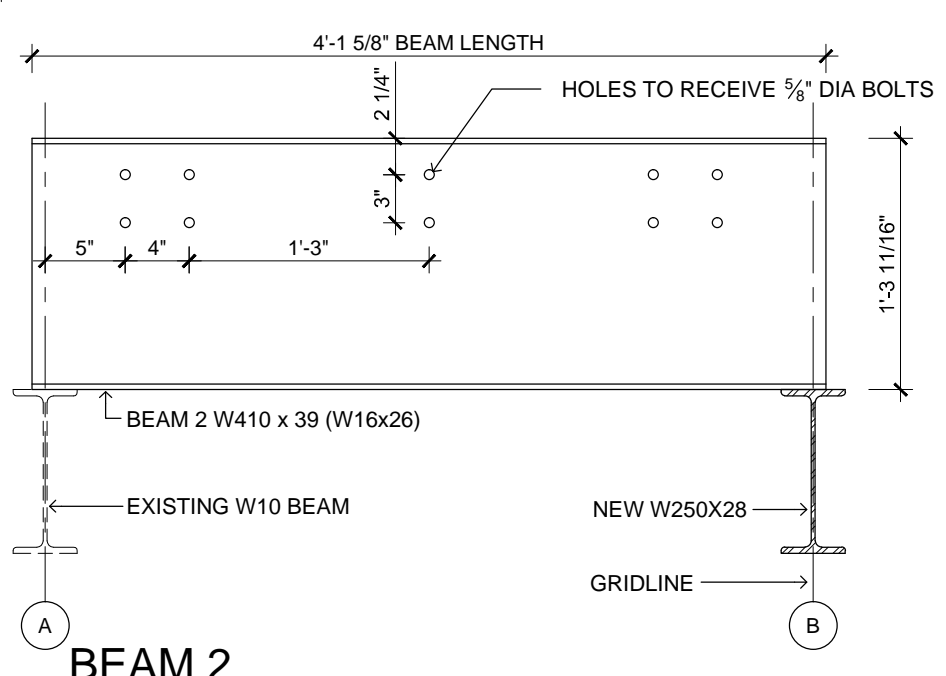

BEAM 2

No.	DATE	DESCRIPTION
2	MAY 14, 2004	SUBMITTED FOR BUILDING PERMIT
1	JULY 15, 2003	SUBMITTED FOR PRELIMINARY REVIEW